

Aleluia!

Allegro moderato

Blockflöte Sopran

Blockflöte Alto

Blockflöte Tenor

Blockflöte Bass

5

9

13

17

21

25

29

33

p

p

p

p

37

ff

ff

ff

ff

41

f

f

f

f

45

f

f

f

f

49

f *fp* *mf* *cresc.*

53

f *mf* *cresc.* *f*

57

f *fp* *mf* *cresc.* *f*

61

fp *mf* *cresc.* *f* *mf*

65

65

cresc. *f*

cresc. *f*

cresc. *f*

69

69

mf *f*

mf *mf*

mf

73

73

f *f*

77

77

81

85

Largo

90

Cântecul ciocârliei

Blockflöte Sopran

Blockflöte Alto

Blockflöte Tenor

Blockflöte Bass

Coda

The Coda section consists of four staves. The top staff has a melody of quarter notes with accents. The second staff has a melody of quarter notes with accents and dynamic markings. The third staff has a melody of quarter notes with accents and dynamic markings. The fourth staff has a bass line with quarter notes and dynamic markings. The music is written in a key with one flat (B-flat). The first staff has a melody of quarter notes. The second staff has a melody of quarter notes with accents. The third staff has a melody of quarter notes with accents. The fourth staff has a bass line with quarter notes.

54

Ești ruga purtată pe aripi de vânt

Mihai Bejinariu

2 3 4

5 6 7 8

9 10 11 12

13 14 15 16

17 18 19 20 21

*Prima strofa se canta unison Sopran+Alto, a doua strofa unison Tenor+Bas si a treia strofa unison general(*Tutti*).

Făgăduință

Mergem acasa

TEMPO

Div.

Blockflöte Sopran

Blockflöte Alto

Blockflöte Tenor

Blockflöte Bass

5

Div.

10

15

Var B

Div.

Var C

So. R

So. R

Eu cunosc un mieluşel

Moderato

Blockflöte Sopran

Blockflöte Alto

Blockflöte Tenor

Blockflöte Bass

Refren

25

Muzica: compozitor necunoscut, Hamburg 1903, în *Imnuri Creştine* (2006), nr. 713, cu titlul "Eu cunosc un mieluşel"
Aranj. Petru Diaconu 2010

Pe masă e totul frumos așezat (b)

-temă cu variațiuni-

TEMA *Allegretto*

Blockflöte Sopran

Blockflöte Alto

Blockflöte Tenor

Blockflöte Bass

Var. 1

Muzica: melodie tradițională germană (1842), în *Sing mit-Spiel mit* (1962), nr. 33, cu titlul "*Im Märzen der Bauer*"
și în *Imnuri Creștine* (2006), nr. 665, cu titlul "*Pe masă e totul frumos așezat*"

Aranj. Petru Diaconu, 2009

Var. 2

Var. 3

Var. 4 **Largo** (♩ = ♩)

Var. 5 **Tempo I** (♩ = ♩)

Var. 6 Blockflöte Sopranino

115

Var. 7

Blockflöte Sopranino

rall.

Mai sus de-albastre zări

A Moderato

Blockflöte Sopran

Blockflöte Alto

Blockflöte Tenor

Blockflöte Bass

Muzica: Severus Gastorius (1681), în *Mehrstimmige Choräle vol. II*, nr. 264, cu titlul "Was Gott tut, das ist wohlgeton"
și în *Imnuri Creștine* (2006), nr. 478, cu titlul "Mai sus de-albastre zări" (Var. A)

Adapt. Petru Diaconu, 2010

B

Solo Blockflöte Sopranino
(Oboe)

Blockflöte Sopran

Blockflöte Alto

Blockflöte Tenor

Blockflöte Bass

Cucul

Allegretto giocoso

Blockflöte Sopranino

Blockflöte Sopran

Blockflöte Alto

Blockflöte Tenor

Blockflöte Bass

5

11

Muzică: anonim, în I.C poloneze (1968), nr. 499
Aranj. blockflöte: Petru Diaconu (2010, 2017)

16

21

27

Privighetoarea

Allegretto

Blockflöte Sopran

Blockflöte Alto

Blockflöte Tenor

Blockflöte Bass

6

11

16

20

26

32

38

rit.

Sunt copil de împărat!

A **Moderato spinato***

Blockflöte Sopran

Blockflöte Alto

Blockflöte Tenor

Blockflöte Bass

5

9 *rall.*

13 *a tempo*

Muzica: mel. Lucy Jane Rider Meyer (1878) în IC (2006) nr. 714

Arm. Petru Diaconu (2017)

Aranj. blockflote Petru Diaconu (2017)

**Spinato*: unit, egal, neted.

B

Ce cântare minunată!

Andantino (M.M. ♩=50)

Blockflöte Sopran

Blockflöte Alto

Blockflöte Tenor

Blockflöte Bass

5

10

15

rit.

IMNUL FESTIVALULUI DE BLOCKFLOTE „FLUIER DIN SION” - Ed. a IX-a, MAI 2016

Muzica: anonim, imn inclus de James White in prima sa carte de imnuri din 1849

Melodie aranj de N Billings

Aranj. blockfote: Petru Diaconu, 2016

Aștept marea zi!

Introducere
Allegretto A

Blockflöte Sopran

Blockflöte Alto

Blockflöte Tenor

Blockflöte Bass

12

17 *a tempo*

B

29 C

D

46

Sno

Sno

Liber în Domnul

Temă cu variațiuni

Allegretto

Introducere

Blockflöte Sopran

Blockflöte Alto

Blockflöte Tenor

Blockflöte Bass

Tema

9

Refren

Muzica: Alfred Judson, în I.C (2013), cu titlul „Liber în Domnul”

Aranj. blockflote: Petru Diaconu, 2016;

Orch: Petru Diaconu, 2016

19

Div.

A

29

Refren

Div.

39

B

49

Refren

59

C Andantino
c.f.

69

Refren

*Variatiunea C: c.f. (Temă nouă la sopran luată din piesa "Cântăm iubirea" de Petru Diaconu, 2007
în colecția "Cântați Domnului o cântare nouă", 2014, nr. 66.)

79

D Allegretto

90

Refren

101

E Solo

Sno

Saxophone solo for measures 101-106. The staff shows a melodic line with eighth and sixteenth notes, including some grace notes and ties.

107

Sno

Saxophone solo for measures 107-111. The staff shows a melodic line with eighth and sixteenth notes, including some grace notes and ties.

112

Refren

Sno

122

rall...

Rule Britannia

Vivace

Blockflöte Sopran

Blockflöte Alto

Blockflöte Tenor

Blockflöte Bass

16

20

24

Muzică: Thomas Augustine Arne, 1740, cu titlul „Rule Britannia!”
Aranj. Jan Mulder, pentru Solo Organ
Adapt. blockflote: Diaconu Petru, 2016
Orch: Sebi Atănăsoai, 2016

28

7

7

7

7

mf

p

p

38

42

46

7

f

tr

8

8

8

8

Zor, deci că vine noaptea!

A **Maestoso**

Blockflöte Sopran

Blockflöte Alto

Blockflöte Tenor

Blockflöte Bass

5

9

13

Muzica: mel. de Lowell Mason, 1864, în I.C. (2006), nr 450, cu titlul „Zor, deci ca vine noaptea!”
Aranj. blockfote: Petru Diaconu, 2016

B

Slavă Lui

Moderato (♩ = c. 108)

Blockflöte Sopran

Blockflöte Alto

Blockflöte Tenor

Blockflöte Bass

5

1.

2.

Sno. (Fl.)

10

mf

f

Sno. (Fl.)

14

pp

p

rit.

Hornpipe

Allegro

Blockflöte Sopran 1,2

Blockflöte Alto 1,2

Blockflöte Tenor

Blockflöte Bass

5

Div.

9

Div.

14

Muzica: Georg Friederich Haendel, fragment din suita *Muzica apelor*
Aranjament: Uwe Mahnken, adapt. Petru Diaconu, 2009

*) Alto 2 se poate dubla de tenori pentru o execuție mai sigură

18

22

26

30

Muzica: melodie tradițională românească din Muntenia, în *Imnuri Creștine* (2006), nr. 111, cu titlul "Pentru noi a răsărit"
Arm. Dumitru Georgescu Kiriac (1902), adapt. Petru Diaconu, 2011

La Réjouissance

Allegro

Blockflöte Sopran

Blockflöte Alto

Blockflöte Tenor

Blockflöte Bass

f

f

f

f

mp

mp

mp

f

f

f

14

p

p

p

f

f

f

Muzica: Handel, cu titlul "La Réjouissance" Music for the "The Royal Fireworks", HWV 351
Adapt. Diaconu Petru, 2013

Psalmul 98

Maestoso
Intro

Blockflöte Sopran

Blockflöte Alto

Blockflöte Tenor

Blockflöte Bass

7

12

17

Innul festivalului de blockflöte „FLUIER DIN SION” , Ediția a VIII-a, 2015

Muzica: Gustav Holst (1874 - 1934), cu titlul „O sing unto our Lord God”, după Psalmul 98

Aranj. Michael Rondeau;

Adapt: Petru Diaconu, 2015

22

27

B

34

39

43

47

51

55

C Blockflöte Sopranino

Prin altul nu poți fi scăpat

Muzica: Philipp Nicolai, 1599

Armonizare: J.S. Bach

Moderato

Violin (Sopranina)

Sopran

Alto

Tenor

Bass

Edenul meu

Maestoso

Blockflöte Sopran

Blockflöte Alto

Blockflöte Tenor

Blockflöte Bass

8

15

Muzica: Gabriel Uta.
Adapt. Petru Diaconu, 2012

22

ff f

33

3. 2.

41

4. rit.

Themes from „The Water Music”

Allegro (♩ = 95)

Blockflöte Sopran

Blockflöte Alto

Blockflöte Tenor

Blockflöte Bass

6

11

16

f

f

f

f

mf

mf

mf

mf

f

f

f

f

p

p

p

p

f

p

Muzica: G.F Handel, Themes from "The Water Music"
Aranj: Pentru Diaconu, 2014

21 , Div.

f *f* *f* *f*

26

31

36

Repertoriul pentru festivalul de blocflaute

FLUIER DIN SION

ediția a III-a

Matca

1 – 2 mai 2010

v. 2.0

Făgăduință

Muzică și versuri: Mihai Bejenariu

1. Doam-ne, Tu dom - nești fă - ră în - ce - put pe tot cu - prin - sul
2. Sunt stră - in a - ici, sin - gur fă - ră nici - un a - ju - tor
3. Pes - te ce va fi la - să bi - ne - cu - vân - țări și har

Cât de ma - re ești - nu - mai Tu știi do - rul meu și plân - sul.
Sunt un că - lă - tor, fă - ră El aș fi ră - tă - ci - tor.
Știu că Tu mă ții în pal - me - le - Ți stră - pun - se pe Cal - var.

Tu mă treci prin a - pe, mă î - nalți pe a - ripi să zbor - Chiar de trec prin

foc știu că voi ie - și bi - ru - i - tor Știu că voi ie - și bi - ru - i - tor.

Făgăduință

Maestoso

Mihai Bejenariu, 2008

Sopran

Alto

Tenor

Bass

1. 2.

6

1. 2.

11

1. 2.

17

23

28

Lobt den Herrn der Welt

Maestso

Henry Purcell

Sopran

Alto

Tenor

Bass

This block contains the first system of the musical score, measures 1 through 8. It features four staves: Soprano (treble clef), Alto (treble clef), Tenor (treble clef with an 8 below it), and Bass (bass clef). The music is in common time (C) and consists of vocal lines with various note values and rests.

9

8

Fine

This block contains the second system of the musical score, measures 9 through 16. It features four staves: Soprano (treble clef), Alto (treble clef), Tenor (treble clef with an 8 below it), and Bass (bass clef). The music continues from the previous system, ending with a double bar line and the word 'Fine'.

17

This block contains the third system of the musical score, measures 17 through 24. It features four staves: Soprano (treble clef), Alto (treble clef), Tenor (treble clef with an 8 below it), and Bass (bass clef). The Soprano part in this system consists of whole rests. The other parts continue with their respective melodic and harmonic lines.

25

33

41

D.C. al Fine

49

Valet will ich dir geben

Max Reger
Christian Mondrup

Moderato

Cantorium Jubilo

Moderato

G. Fr. Haendel

Sopran

Alto

Tenor

Bass

6

Fine

11

D.C. al Fine

Domnul e păstorul meu

Andantino

Valeriu Burciu, 1980

Sopran

Alto

Tenor

Bass

p

5

9

p

p

p

p

13

17

mf *mf* *mf* *mf*

rit. *a tempo*

22

Hornpipe

Georg Friedrich Händel
Arr.: Uwe Mahnken

aus "Wassermusik"

Sopran

Alt

Tenor

Bass

4

7

10^s

14^s

18^s

21^s

24^s

27^s

30₈

33₈

36₈

O, frunte-nsângerată

Andantino

Sopran

Alto

Tenor

Bass

Prin altul nu poți fi scăpat

Muzica: Philipp Nicolai, 1599

Armonizare: J.S. Bach

Moderato

Violin (Sopranina)

Sopran

Alto

Tenor

Bass

Sfântă speranță

Allegretto

S
A
T
B

5

9

13

17

21

25

a tempo

29

Aleluia!

G. F. Haendel

Allegro moderato

17

20

24

28

32

37

42

48

52

57

62

66

71

75

78

83

88

91

Aleluia!

G. F. Haendel

Allegro moderato

S 

7 

11 

16 

21 

25 

28 

31 

38 

42 **3** **2**

51

58

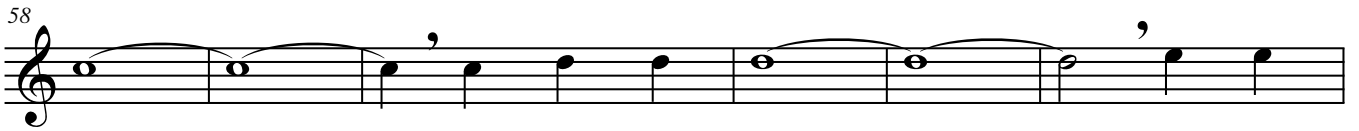

64

71

77

82

87

91

Aleluia!

G. F. Haendel

45

49

54

60

64

70

74

78

83

88

91

Aleluia!

G. F. Haendel

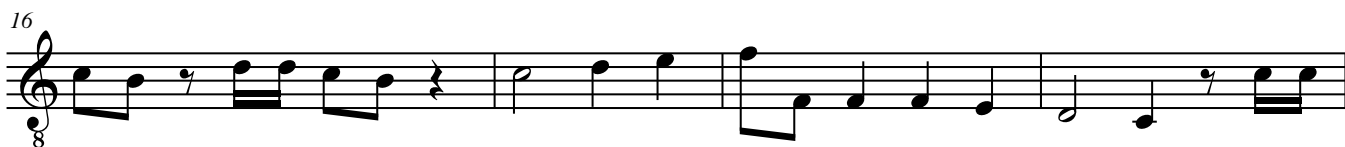

Aleluia!

G. F. Haendel

3

7

11

16

20

25

29

32

38

43

47

51

55

59

63

67

73

77

82

88

91

Ruga Speranței

Blockflöte Sopran

Blockflöte Alto

Blockflöte Tenor

Blockflöte Bass

5

9

13

17

21

25
